Nemaband Accessories

23/11/2026

Nemaband Crossover (Ref: 82002878)

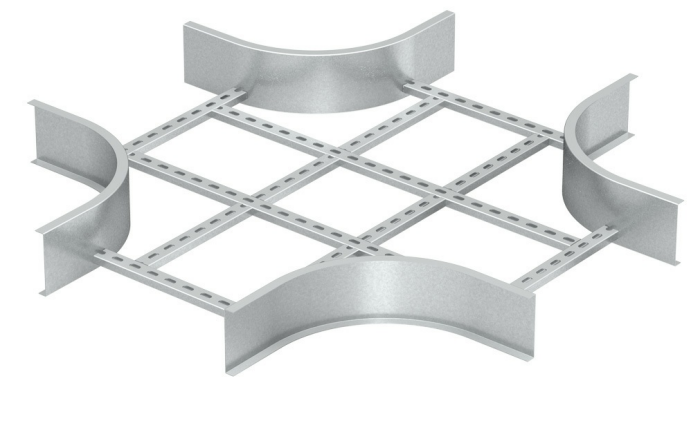

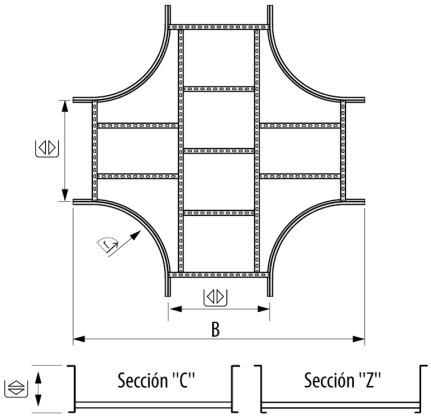

Description

Metal accessory for creating a crossover between two lines of Nemaband® ladder. Of 150 mm height, Width 600 mm. Allows you to change a single cable route into three separate routes.

Advantages

CE certified in compliance with the low voltage directive 2014/35 / EU

Cable tray connection using M8 screws or Nemaband® M8 joint kit

Divides the electrical installation from one to three different lines.

Reinforced profiles in C and Z formats that stiffen the construction of the cable ladder, to meet the demand in most markets.

GC Protection System. Hot dip Galvanised with 85 microns of thickness. Class 8 according to IEC 61537.

Applications

Suitable for creating crossovers with Nemaband® ladder for routing, protecting and distributing cables in electrical installations in industrial applications and large spans in: Oil & Gas and Petrochemical Industry, Power Plants, Electric Power Plants, etc. Water Treatment, Mining and Cement Offshore Platforms, Ports, Maritime Applications. Industrial projects in aggressive environments.

Solutions

Any information included in this document is property of Pemsa®. It cannot be copied, total or partially, nor disclosed to third parties nor used without the explicit and written authorization by Pemsa®. These documents total or partially, can be subject to patent and/or be patent pending and therefore protected by intellectual and industrial property rights. Pemsa, Rejiband, Pemsaband, Inducanal, Rejitech, Megaband, Pemsaflex are registered trademarks property of "Pemsa Cable Management, S.A."

Nemaband Crossover (Ref: 82002878)

Product data

ETIM 10	EC001559	**kg/u**	19,800
Huella de CO2. GWP A1-A3 (kg CO2 eq.)		**u**	1
Protection System	GC	**Material**	Steel with surface coating
Finish	HDG, Hot Dip Galvanised	**Impact Strength (J)**	20 J
Resistance Class	Class 8	**Working temperature range (°C)**	-50 / 150 °C
Flange (mm)	150	**Fire resistance**	A1 No combustible
Width (mm)	600		
R (mm)	300		

Ⓢ Protection System

CU - Copper electroplated

PG - Pregalvanised

EZ - Electrogalvanised

BC - Electrogalvanised Bichromate

BK8 - High Resistance Coating

GC - Hot Dip Galvanising

INOX - Stainless Steel

PT - Polyester Paint

AL - Aluminum

LN - Brass or Nickel-plated brass

Ⓜ Insulating materials

PC+ABS - Halogen Free Polycarbonate + ABS

PVC - Polyvinyl Chloride

PP - Halogen Free Polypropylene

PA6 - Halogen Free Polyamide 6

PA12 - Halogen Free Polyamide 12

PU - Polyurethane

PE - Polyethylene

NBR - NBR rubber

PET - Thermoplastic Polyester

TPV - Thermoplastic

Any information included in this document is property of Pemsa®. It cannot be copied, total or partially, nor disclosed to third parties nor used without the explicit and written authorization by Pemsa®. These documents total or partially, can be subject to patent and/or be patent pending and therefore protected by intellectual and industrial property rights. Pemsa, Rejiband, Pemsaband, Inducanal, Rejitech, Megaband, Pemsaflex are registered trademarks property of "Pemsa Cable Management, S.A."