Ladder tray Coupler

Hexagonal Set Screw (Ref: 67060065)

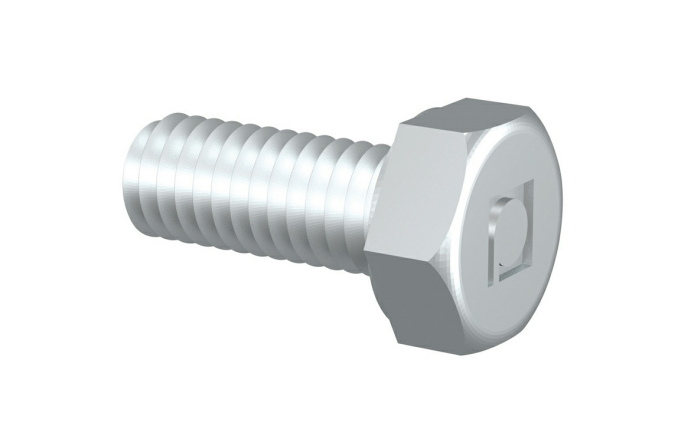

Description

Metal bolt with hexagonal head for fixing joints, supports and channel structures for tray installations. M 8, M 8, With INOX protection system, I316L finish. Available in M8x15, M8x20, M8x35, M8x65, M10x20, M10x35 and M10x60. Made of steel and various Protection Systems.

Advantages

CE conformity to directive 2014/35 / EU.

Available in various sizes: M6, M8 and M10 and lengths, 15, 20, 35 and 60 mm according to the protection systems.

Available in several protection systems: EZ, GC and AISI316L stainless steel.

Applications

Suitable for the fixing of joints, supports and channel structures in tray installations for the management of electrical cables and / or telecommunications in public buildings, infrastructures and civil works, industrial facilities and the tertiary sector.

Solutions

Any information included in this document is property of Pemsa®. It cannot be copied, total or partially, nor disclosed to third parties nor used without the explicit and written authorization by Pemsa®. These documents total or partially, can be subject to patent and/or be patent pending and therefore protected by intellectual and industrial property rights. Pemsa, Rejiband, Pemsaband, Inducanal, Rejitech, Megaband, Pemsaflex are registered trademarks property of "Pemsa Cable Management, S.A."

Hexagonal Set Screw (Ref: 67060065)

Product data

ETIM 10	EC003861	**kg/u**	0,014
Huella de CO2. GWP A1-A3 (kg CO2 eq.)		**u**	100
Protection System	INOX	**Material**	Acero inoxidable AISI 316L
Finish	Stainless Steel AISI 316L	**Working temperature range (°C)**	-50 / 150 ºC
Resistance Class	Class 9D	**Fire resistance**	A1 No combustible
M/PG	M 8		
G (mm)	20		

Ⓢ Protection System

CU - Copper electroplated

PG - Pregalvanised

EZ - Electrogalvanised

BC - Electrogalvanised Bichromate

BK8 - High Resistance Coating

GC - Hot Dip Galvanising

INOX - Stainless Steel

PT - Polyester Paint

AL - Aluminum

LN - Brass or Nickel-plated brass

Ⓜ Insulating materials

PC+ABS - Halogen Free Polycarbonate + ABS

PVC - Polyvinyl Chloride

PP - Halogen Free Polypropylene

PA6 - Halogen Free Polyamide 6

PA12 - Halogen Free Polyamide 12

PU - Polyurethane

PE - Polyethylene

NBR - NBR rubber

PET - Thermoplastic Polyester

TPV - Thermoplastic

Any information included in this document is property of Pemsa®. It cannot be copied, total or partially, nor disclosed to third parties nor used without the explicit and written authorization by Pemsa®. These documents total or partially, can be subject to patent and/or be patent pending and therefore protected by intellectual and industrial property rights. Pemsa, Rejiband, Pemsaband, Inducanal, Rejitech, Megaband, Pemsaflex are registered trademarks property of "Pemsa Cable Management, S.A."