RE Coupler (Ref: 55005025)

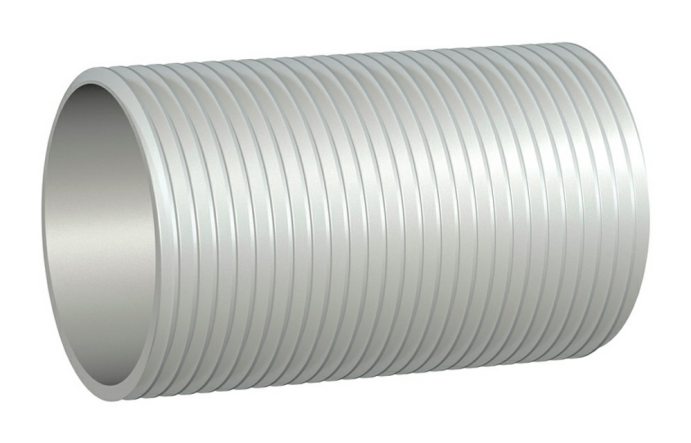

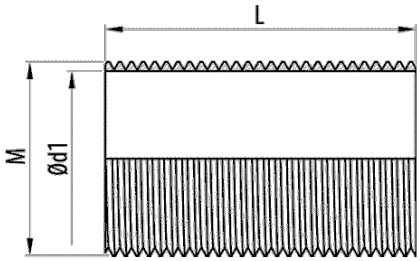

Description

External thread coupler of EZ Protection System steel, for the connection of RR and RL conduits in installations that require high mechanical performance and an average resistance to corrosion. Available in different diameters.

Advantages

CE conformity to the 2014/35 directive and the EN IEC 61386 standard.

Manufactured in PG protection system (standard EN-ISO 2081), suitable for indoor installations. Grade 2 corrosion resistance, according to IEC 61386. Medium indoor and outdoor protection.

Working temperature: -45°C to + 400°C.

Applications

Suitable for the connection of RL and RR metal rigid conduits in building, tertiary and industrial applications with high safety requirements. Premises of public attendance and premises with risk of fire or explosion.

Solutions

Any information included in this document is property of Pemsa®. It cannot be copied, total or partially, nor disclosed to third parties nor used without the explicit and written authorization by Pemsa®. These documents total or partially, can be subject to patent and/or be patent pending and therefore protected by intellectual and industrial property rights. Pemsa, Rejiband, Pemsaband, Inducanal, Rejitech, Megaband, Pemsaflex are registered trademarks property of "Pemsa Cable Management, S.A."

RE Coupler (Ref: 55005025)

Product data

ETIM 10	EC000939
Huella de CO2. GWP A1-A3 (kg CO2 eq.)	
Protection System	EZ
Finish	EZ2, Electrogalvanised
DN	NW25
M/PG	M25
Ø d1 (mm)	22.6
L (mm)	40

kg/u	0,050
u	50
Material	Steel with surface coating
IP	IP67
Working temperature range (°C)	-45 / 400 ºC
Fire resistance	LIBRE DE HALÓGENOS,NO PROPAGADOR DE LA LLAMA

Ⓢ Protection System

CU - Copper electroplated

PG - Pregalvanised

EZ - Electrogalvanised

BC - Electrogalvanised Bichromate

BK8 - High Resistance Coating

GC - Hot Dip Galvanising

INOX - Stainless Steel

PT - Polyester Paint

AL - Aluminum

LN - Brass or Nickel-plated brass

Ⓜ Insulating materials

PC+ABS - Halogen Free Polycarbonate + ABS

PVC - Polyvinyl Chloride

PP - Halogen Free Polypropylene

PA6 - Halogen Free Polyamide 6

PA12 - Halogen Free Polyamide 12

PU - Polyurethane

PE - Polyethylene

NBR - NBR rubber

PET - Thermoplastic Polyester

TPV - Thermoplastic

Any information included in this document is property of Pemsa®. It cannot be copied, total or partially, nor disclosed to third parties nor used without the explicit and written authorization by Pemsa®. These documents total or partially, can be subject to patent and/or be patent pending and therefore protected by intellectual and industrial property rights. Pemsa, Rejiband, Pemsaband, Inducanal, Rejitech, Megaband, Pemsaflex are registered trademarks property of "Pemsa Cable Management, S.A."