Assembly Accessories

19/04/2024

Rejiband Pemsaband Coupler

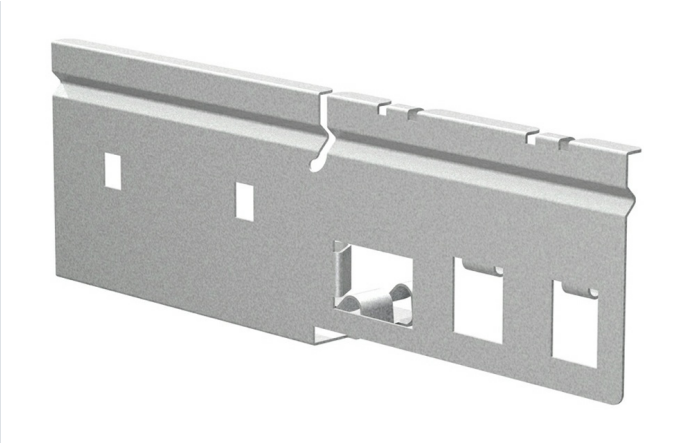

Description

Assembly of different sections of Pemsaband® and Rejiband® trays. Metal joint pieces, in various protection systems, that allow the joining of different sections of Pemsaband® trays and Rejiband® wire mesh tray whilst maintaining the guarantee of electrical continuity, according to IEC 61537. It is mounted on the flange of both trays and is fixed by the Quick-connect Click system on the wire mesh tray and with nuts and bolts in the sheet metal tray.

Advantages

It enables the joining of different types of wire mesh and sheet trays.

Complete view of the whole installation.

Prevents damage to the cables when making the joint.

Electrical continuity guaranteed according to standard IEC61537.

Available in PG and GC protection systems.

Applications

Used in the management and distribution of cables in electrical and telecommunications installations in public buildings, infrastructures and civil works, industrial installations and in the tertiary sector.

Solutions

Any information included in this document is property of Pemsa®. It cannot be copied, total or partially, nor disclosed to third parties nor used without the explicit and written authorization by Pemsa®. These documents total or partially, can be subject to patent and/or be patent pending and therefore protected by intellectual and industrial property rights. Pemsa, Rejiband, Pemsaband, Inducanal, Rejitech, Megaband, Pemsaflex are registered trademarks property of "Pemsa Cable Management, S.A."

Rejiband Pemsaband Coupler

Main technical characteristics

1	Steel with surface coating	-50 / 150 °C	A1 No combustible	ETIM EC002413

Product data

Ⓢ	Class IEC 61537	REF	kg/u
PG	Class 3	70120200	0.195
GC	Class 5	70130200	0.218

Ⓢ Protection System

CU - Copper electroplated

PG - Pregalvanised

EZ - Electrogalvanised

BC - Electrogalvanised Bichromate

BK8 - High Resistance Coating

GC - Hot Dip Galvanising

INOX - Stainless Steel

PT - Polyester Paint

AL - Aluminum

LN - Brass or Nickel-plated brass

Ⓜ Insulating materials

PC+ABS - Halogen Free Polycarbonate + ABS

PVC - Polyvinyl Chloride

PP - Halogen Free Polypropylene

PA6 - Halogen Free Polyamide 6

PA12 - Halogen Free Polyamide 12

PU - Polyurethane

PE - Polyethylene

NBR - NBR rubber

PET - Thermoplastic Polyester

TPV - Thermoplastic

Any information included in this document is property of Pemsa®. It cannot be copied, total or partially, nor disclosed to third parties nor used without the explicit and written authorization by Pemsa®. These documents total or partially, can be subject to patent and/or be patent pending and therefore protected by intellectual and industrial property rights. Pemsa, Rejiband, Pemsaband, Inducanal, Rejitech, Megaband, Pemsaflex are registered trademarks property of "Pemsa Cable Management, S.A."