PQU AL Accessories

20/04/2024

PQU AL Equal Reducer

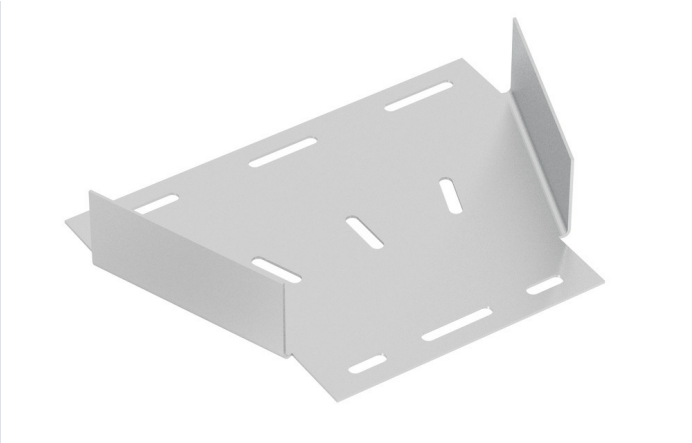

Description

Metal accessory for creating an equal reduction for Pemsaband® PQU AL trays. Suitable for wiring installation with trays. Made from Aluminium alloy 1050H24.

Advantages

It allows making width changes of different straight sections with great ease using a single piece.

Available for all heights 30, 50, 60 and request for available widths and reduction sizes.

CEPSA product approval. Designed according to ESP-2208-5 specification.

CE certified in compliance with the low voltage directive 2014/35 / EU

Made of Aluminum alloy 1050H24. Excellent corrosion resistance and mechanical properties.

Applications

Adecuada para instalaciones de canalización de cableado en Industria Oil&Gas, Petroquímica, Plataformas Offshore, Puertos y aplicaciones marítimas en general, Proyectos industriales en entornos agresivos y con alta corrosión en costa y borde del mar, Centrales de Energía, Eléctricas, y Energías Renovables.

Solutions

Any information included in this document is property of Pemsa®. It cannot be copied, total or partially, nor disclosed to third parties nor used without the explicit and written authorization by Pemsa®. These documents total or partially, can be subject to patent and/or be patent pending and therefore protected by intellectual and industrial property rights. Pemsa, Rejiband, Pemsaband, Inducanal, Rejitech, Megaband, Pemsaflex are registered trademarks property of "Pemsa Cable Management, S.A."

PQU AL Equal Reducer

Main technical characteristics

AL | 30, 60 | 200, 300, 400, 600 | 200 | 1 | Aluminum | 20 J | -50 / 150 °C

A1 No combustible | ETIM

Product data

30	200	100	82002281	0.259
30	300	200	82002282	0.404
30	400	300	82002283	0.546
30	600	400	82002284	0.770
60	200	100	82002285	0.317
60	300	200	82002286	0.461
60	400	300	82002287	0.603
60	600	400	82002288	0.837

Protection System

CU - Copper electroplated

PG - Pregalvanised

EZ - Electrogalvanised

BC - Electrogalvanised Bichromate

BK8 - High Resistance Coating

GC - Hot Dip Galvanising

INOX - Stainless Steel

PT - Polyester Paint

AL - Aluminum

LN - Brass or Nickel-plated brass

Insulating materials

PC+ABS - Halogen Free Polycarbonate + ABS

PVC - Polyvinyl Chloride

PP - Halogen Free Polypropylene

PA6 - Halogen Free Polyamide 6

PA12 - Halogen Free Polyamide 12

PU - Polyurethane

PE - Polyethylene

NBR - NBR rubber

PET - Thermoplastic Polyester

TPV - Thermoplastic

Any information included in this document is property of Pemsa®. It cannot be copied, total or partially, nor disclosed to third parties nor used without the explicit and written authorization by Pemsa®. These documents total or partially, can be subject to patent and/or be patent pending and therefore protected by intellectual and industrial property rights. Pemsa, Rejiband, Pemsaband, Inducanal, Rejitech, Megaband, Pemsaflex are registered trademarks property of "Pemsa Cable Management, S.A."