S Jaw Comb (Ref: 33130070)

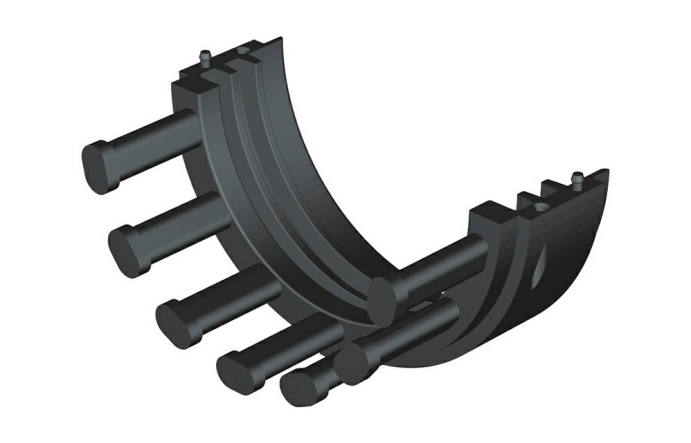

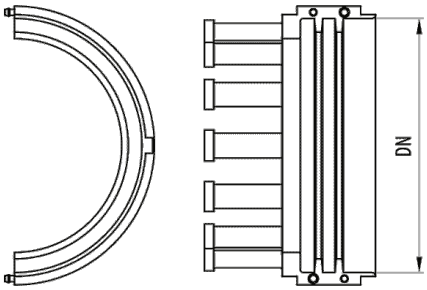

Description

Cable fixing clamp in self-extinguishing for halogen-free polyamide 12 conduits, black RAL9005 available in various sizes. It is used at the end of the conduits to fix or clamp the cables.

Advantages

CE conformity to the 2014/35 directive and the IEC 61386 standard.

It has pins that allow the cables to be fixed when exiting the conduit.

Manufactured in polyamide 12. Self-extinguishing, halogen-free and flame-retardant.

It is installed at the end of the flexible conduit.

Working temperature: -25°C to + 90°C.

Applications

Suitable for Robotics and wiring installations for robot arms in assembly lines, industrial applications, etc.

Solutions

Any information included in this document is property of Pemsa®. It cannot be copied, total or partially, nor disclosed to third parties nor used without the explicit and written authorization by Pemsa®. These documents total or partially, can be subject to patent and/or be patent pending and therefore protected by intellectual and industrial property rights. Pemsa, Rejiband, Pemsaband, Inducanal, Rejitech, Megaband, Pemsaflex are registered trademarks property of "Pemsa Cable Management, S.A."

S Jaw Comb (Ref: 33130070)

Product data

ETIM 10	
Huella de CO2. GWP A1-A3 (kg CO2 eq.)	
Colour	Black RAL 9005
DN	NW70
kg/u	0,055
u	10

Material	Poyamide 12
Working temperature range (°C)	-25 / 90 °C
Fire resistance	LIBRE DE HALÓGENOS,NO PROPAGADOR DE LA LLAMA

Ⓢ Protection System

CU - Copper electroplated

PG - Pregalvanised

EZ - Electrogalvanised

BC - Electrogalvanised Bichromate

BK8 - High Resistance Coating

GC - Hot Dip Galvanising

INOX - Stainless Steel

PT - Polyester Paint

AL - Aluminum

LN - Brass or Nickel-plated brass

Ⓜ Insulating materials

PC+ABS - Halogen Free Polycarbonate + ABS

PVC - Polyvinyl Chloride

PP - Halogen Free Polypropylene

PA6 - Halogen Free Polyamide 6

PA12 - Halogen Free Polyamide 12

PU - Polyurethane

PE - Polyethylene

NBR - NBR rubber

PET - Thermoplastic Polyester

TPV - Thermoplastic

Any information included in this document is property of Pemsa®. It cannot be copied, total or partially, nor disclosed to third parties nor used without the explicit and written authorization by Pemsa®. These documents total or partially, can be subject to patent and/or be patent pending and therefore protected by intellectual and industrial property rights. Pemsa, Rejiband, Pemsaband, Inducanal, Rejitech, Megaband, Pemsaflex are registered trademarks property of "Pemsa Cable Management, S.A."