Tee MEGAband



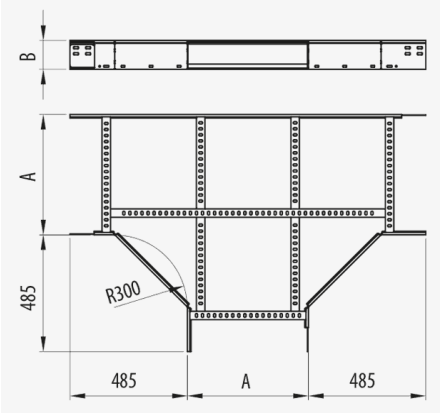

Description

Metal accessory with welded safety edge, for the construction of a Tee at any point of the Megaband® ladder. Quick connection assembly using the click system, without joints. Made of steel in various sizes and Protection Systems. Bending radius 300 mm. Check availability of 600 mm radius.

Advantages

Connection to ladder by rapid assembly Click system. Only the Megaband® M8 joint kit or M8 nuts and bolts required

Curved safety edge which offers maximum protection.

Allows the electrical installation to be divided from one to two separate lines of wiring.

Electrical continuity guaranteed according to standard IEC61537.

Available in various protection systems: EZ, GC and stainless steel AISI 304 and AISI 316L.

Applications

Suitable for the creation of Tee junctions with Megaband® ladders in the conduction of cables in electrical and telecommunications installations in public buildings, infrastructures and civil works, industrial facilities, tertiary sector supporting very high loads.

Solutions

Any information included in this document is property of Pemsa®. It cannot be copied, total or partially, nor disclosed to third parties nor used without the explicit and written authorization by Pemsa®. These documents total or partially, can be subject to patent and/or be patent pending and therefore protected by intellectual and industrial property rights. Pemsa, Rejiband, Pemsaband, Inducanal, Rejitech, Megaband, Pemsaflex are registered trademarks property of "Pemsa Cable Management, S.A."

Main technical characteristics

60, 100, 120, 150 | 100, 150, 200, 300, 400, 450, 500, 600, 750, 900 | 300 | 1 | 20 J | -50 / 150 °C

A1 No combustible | ETIM 10 EC001540

Product data

PG	Class 3	60	100	93112100	3,070	Steel with surface coating
PG	Class 3	60	150	93112150	3,290	Steel with surface coating
PG	Class 3	60	200	93112200	3,510	Steel with surface coating
PG	Class 3	60	300	93112300	4,500	Steel with surface coating
PG	Class 3	60	400	93112400	5,030	Steel with surface coating
PG	Class 3	60	450	93112450	5,300	Steel with surface coating
PG	Class 3	60	500	93112500	6,700	Steel with surface coating
PG	Class 3	60	600	93112600	7,340	Steel with surface coating
PG	Class 3	100	100	93114100	4,291	Steel with surface coating
PG	Class 3	100	150	93114150	4,541	Steel with surface coating
PG	Class 3	100	200	93114200	4,781	Steel with surface coating
PG	Class 3	100	300	93114300	5,834	Steel with surface coating
PG	Class 3	100	400	93114400	6,281	Steel with surface coating
PG	Class 3	100	450	93114450	6,691	Steel with surface coating
PG	Class 3	100	500	93114500	8,111	Steel with surface coating
PG	Class 3	100	600	93114600	8,801	Steel with surface coating
PG	Class 3	100	750	93114750	9,771	Steel with surface coating
PG	Class 3	100	900	93114900	11,801	Steel with surface coating
PG	Class 3	120	100	93115100	4,921	Steel with surface coating
PG	Class 3	120	150	93115150	5,181	Steel with surface coating
PG	Class 3	120	200	93115200	5,431	Steel with surface coating
PG	Class 3	120	300	93115300	6,501	Steel with surface coating
PG	Class 3	120	400	93115400	7,091	Steel with surface coating
PG	Class 3	120	450	93115450	7,401	Steel with surface coating
PG	Class 3	120	500	93115500	8,831	Steel with surface coating
PG	Class 3	120	600	93115600	9,551	Steel with surface coating
PG	Class 3	120	750	93115750	10,601	Steel with surface coating
PG	Class 3	120	900	93115900	12,601	Steel with surface coating
PG	Class 3	150	200	93116200	6,411	Steel with surface coating
PG	Class 3	150	300	93116300	7,501	Steel with surface coating
PG	Class 3	150	400	93116400	8,141	Steel with surface coating
PG	Class 3	150	450	93116450	8,471	Steel with surface coating
PG	Class 3	150	500	93116500	9,911	Steel with surface coating
PG	Class 3	150	600	93116600	10,701	Steel with surface coating
PG	Class 3	150	750	93116750	11,701	Steel with surface coating

Any information included in this document is property of Pemsa®. It cannot be copied, total or partially, nor disclosed to third parties nor used without the explicit and written authorization by Pemsa®. These documents total or partially, can be subject to patent and/or be patent pending and therefore protected by intellectual and industrial property rights. Pemsa, Rejiband, Pemsaband, Inducanal, Rejitech, Megaband, Pemsaflex are registered trademarks property of "Pemsa Cable Management, S.A."

S	IEC 61537			REF	kg/u	M
PG	Class 3	150	900	93116900	13,901	Steel with surface coating
GC	Class 6	60	100	93132100	3,230	Steel with surface coating
GC	Class 6	60	150	93132150	3,460	Steel with surface coating
GC	Class 6	60	200	93132200	3,690	Steel with surface coating
GC	Class 6	60	300	93132300	4,706	Steel with surface coating
GC	Class 6	60	400	93132400	5,260	Steel with surface coating
GC	Class 6	60	450	93132450	5,550	Steel with surface coating
GC	Class 6	60	500	93132500	6,760	Steel with surface coating
GC	Class 6	60	600	93132600	7,410	Steel with surface coating
GC	Class 6	100	100	93134100	4,541	Steel with surface coating
GC	Class 6	100	150	93134150	4,791	Steel with surface coating
GC	Class 6	100	200	93134200	5,051	Steel with surface coating
GC	Class 6	100	300	93134300	6,126	Steel with surface coating
GC	Class 6	100	400	93134400	6,721	Steel with surface coating
GC	Class 6	100	450	93134450	7,041	Steel with surface coating
GC	Class 6	100	500	93134500	8,271	Steel with surface coating
GC	Class 6	100	600	93134600	8,971	Steel with surface coating
GC	Class 6	100	750	93134750	10,001	Steel with surface coating
GC	Class 6	100	900	93134900	12,101	Steel with surface coating
GC	Class 6	120	100	93135100	5,211	Steel with surface coating
GC	Class 6	120	150	93135150	5,161	Steel with surface coating
GC	Class 6	120	200	93135200	5,751	Steel with surface coating
GC	Class 6	120	300	93135300	6,390	Steel with surface coating
GC	Class 6	120	400	93135400	7,461	Steel with surface coating
GC	Class 6	120	450	93135450	7,791	Steel with surface coating
GC	Class 6	120	500	93135500	10,601	Steel with surface coating
GC	Class 6	120	600	93135600	11,401	Steel with surface coating
GC	Class 6	120	750	93135750	12,601	Steel with surface coating
GC	Class 6	120	900	93135900	14,801	Steel with surface coating
GC	Class 6	150	100	93136100	6,211	Steel with surface coating
GC	Class 6	150	150	93136150	6,501	Steel with surface coating
GC	Class 6	150	200	93136200	6,791	Steel with surface coating
GC	Class 6	150	300	93136300	7,909	Steel with surface coating
GC	Class 6	150	400	93136400	8,581	Steel with surface coating
GC	Class 6	150	450	93136450	8,931	Steel with surface coating
GC	Class 6	150	500	93136500	12,101	Steel with surface coating
GC	Class 6	150	600	93136600	13,001	Steel with surface coating
GC	Class 6	150	750	93136750	14,201	Steel with surface coating
GC	Class 6	150	900	93136900	16,501	Steel with surface coating
INOX	Class 9C	60	100	93152100	3,020	Stainless steel AISI 304
INOX	Class 9C	60	150	93152150	3,230	Stainless steel AISI 304

Any information included in this document is property of Pemsa®. It cannot be copied, total or partially, nor disclosed to third parties nor used without the explicit and written authorization by Pemsa®. These documents total or partially, can be subject to patent and/or be patent pending and therefore protected by intellectual and industrial property rights. Pemsa, Rejiband, Pemsaband, Inducanal, Rejitech, Megaband, Pemsaflex are registered trademarks property of "Pemsa Cable Management, S.A."

S	IEC 61537			REF	kg/u	M
INOX	Class 9C	60	200	93152200	3,450	Stainless steel AISI 304
INOX	Class 9C	60	300	93152300	4,400	Stainless steel AISI 304
INOX	Class 9C	60	400	93152400	4,920	Stainless steel AISI 304
INOX	Class 9C	60	450	93152450	5,190	Stainless steel AISI 304
INOX	Class 9C	60	500	93152500	6,320	Stainless steel AISI 304
INOX	Class 9C	60	600	93152600	6,930	Stainless steel AISI 304
INOX	Class 9C	100	100	93154100	4,241	Stainless steel AISI 304
INOX	Class 9C	100	150	93154150	4,481	Stainless steel AISI 304
INOX	Class 9C	100	200	93154200	4,731	Stainless steel AISI 304
INOX	Class 9C	100	300	93154300	5,731	Stainless steel AISI 304
INOX	Class 9C	100	400	93154400	6,981	Stainless steel AISI 304
INOX	Class 9C	100	450	93154450	6,581	Stainless steel AISI 304
INOX	Class 9C	100	500	93154500	7,741	Stainless steel AISI 304
INOX	Class 9C	100	600	93154600	8,391	Stainless steel AISI 304
INOX	Class 9C	100	750	93154750	9,371	Stainless steel AISI 304
INOX	Class 9C	100	900	93154900	11,301	Stainless steel AISI 304
INOX	Class 9C	120	100	93155100	4,871	Stainless steel AISI 304
INOX	Class 9C	120	150	93155150	5,121	Stainless steel AISI 304
INOX	Class 9C	120	200	93155200	5,381	Stainless steel AISI 304
INOX	Class 9C	120	300	93155300	6,401	Stainless steel AISI 304
INOX	Class 9C	120	400	93155400	6,981	Stainless steel AISI 304
INOX	Class 9C	120	450	93155450	7,291	Stainless steel AISI 304
INOX	Class 9C	120	500	93155500	8,461	Stainless steel AISI 304
INOX	Class 9C	120	600	93155600	9,141	Stainless steel AISI 304
INOX	Class 9C	120	750	93155750	10,101	Stainless steel AISI 304
INOX	Class 9C	120	900	93155900	12,101	Stainless steel AISI 304
INOX	Class 9C	150	100	93156100	5,811	Stainless steel AISI 304
INOX	Class 9C	150	150	93156150	6,081	Stainless steel AISI 304
INOX	Class 9C	150	200	93156200	6,351	Stainless steel AISI 304
INOX	Class 9C	150	300	93156300	7,401	Stainless steel AISI 304
INOX	Class 9C	150	400	93156400	8,031	Stainless steel AISI 304
INOX	Class 9C	150	450	93156450	8,361	Stainless steel AISI 304
INOX	Class 9C	150	500	93156500	9,541	Stainless steel AISI 304
INOX	Class 9C	150	600	93156600	10,301	Stainless steel AISI 304
INOX	Class 9C	150	750	93156750	11,301	Stainless steel AISI 304
INOX	Class 9C	150	900	93156900	13,301	Stainless steel AISI 304
INOX	Class 9D	60	100	93162100	3,020	Acero inoxidable AISI 316L
INOX	Class 9D	60	150	93162150	3,230	Acero inoxidable AISI 316L
INOX	Class 9D	60	200	93162200	3,450	Acero inoxidable AISI 316L
INOX	Class 9D	60	300	93162300	4,400	Acero inoxidable AISI 316L
INOX	Class 9D	60	400	93162400	4,920	Acero inoxidable AISI 316L

Any information included in this document is property of Pemsa®. It cannot be copied, total or partially, nor disclosed to third parties nor used without the explicit and written authorization by Pemsa®. These documents total or partially, can be subject to patent and/or be patent pending and therefore protected by intellectual and industrial property rights. Pemsa, Rejiband, Pemsaband, Inducanal, Rejitech, Megaband, Pemsaflex are registered trademarks property of "Pemsa Cable Management, S.A."

INOX	Class 9D	60	450	93162450	5,190	Acero inoxidable AISI 316L
INOX	Class 9D	60	500	93162500	6,320	Acero inoxidable AISI 316L
INOX	Class 9D	60	600	93162600	6,930	Acero inoxidable AISI 316L
INOX	Class 9D	100	100	93164100	4,241	Acero inoxidable AISI 316L
INOX	Class 9D	100	150	93164150	4,481	Acero inoxidable AISI 316L
INOX	Class 9D	100	200	93164200	4,731	Acero inoxidable AISI 316L
INOX	Class 9D	100	300	93164300	5,731	Acero inoxidable AISI 316L
INOX	Class 9D	100	400	93164400	6,981	Acero inoxidable AISI 316L
INOX	Class 9D	100	450	93164450	6,581	Acero inoxidable AISI 316L
INOX	Class 9D	100	500	93164500	7,741	Acero inoxidable AISI 316L
INOX	Class 9D	100	600	93164600	8,391	Acero inoxidable AISI 316L
INOX	Class 9D	100	750	93164750	9,371	Acero inoxidable AISI 316L
INOX	Class 9D	100	900	93164900	11,301	Acero inoxidable AISI 316L
INOX	Class 9D	120	100	93165100	4,871	Acero inoxidable AISI 316L
INOX	Class 9D	120	150	93165150	5,121	Acero inoxidable AISI 316L
INOX	Class 9D	120	200	93165200	5,381	Acero inoxidable AISI 316L
INOX	Class 9D	120	300	93165300	6,401	Acero inoxidable AISI 316L
INOX	Class 9D	120	400	93165400	6,981	Acero inoxidable AISI 316L
INOX	Class 9D	120	450	93165450	7,291	Acero inoxidable AISI 316L
INOX	Class 9D	120	500	93165500	8,461	Acero inoxidable AISI 316L
INOX	Class 9D	120	600	93165600	9,141	Acero inoxidable AISI 316L
INOX	Class 9D	120	750	93165750	10,101	Acero inoxidable AISI 316L
INOX	Class 9D	120	900	93165900	12,101	Acero inoxidable AISI 316L
INOX	Class 9D	150	100	93166100	5,811	Acero inoxidable AISI 316L
INOX	Class 9D	150	150	93166150	6,081	Acero inoxidable AISI 316L
INOX	Class 9D	150	200	93166200	6,351	Acero inoxidable AISI 316L
INOX	Class 9D	150	300	93166300	7,401	Acero inoxidable AISI 316L
INOX	Class 9D	150	400	93166400	8,031	Acero inoxidable AISI 316L
INOX	Class 9D	150	450	93166450	8,361	Acero inoxidable AISI 316L
INOX	Class 9D	150	500	93166500	9,541	Acero inoxidable AISI 316L
INOX	Class 9D	150	600	93166600	10,301	Acero inoxidable AISI 316L
INOX	Class 9D	150	750	93166750	11,301	Acero inoxidable AISI 316L
INOX	Class 9D	150	900	93166900	13,301	Acero inoxidable AISI 316L

Protection System

CU - Copper electroplated

PG - Pregalvanised

EZ - Electrogalvanised

BC - Electrogalvanised Bichromate

BK8 - High Resistance Coating

GC - Hot Dip Galvanising

Any information included in this document is property of Pemsa®. It cannot be copied, total or partially, nor disclosed to third parties nor used without the explicit and written authorization by Pemsa®. These documents total or partially, can be subject to patent and/or be patent pending and therefore protected by intellectual and industrial property rights. Pemsa, Rejiband, Pemsaband, Inducanal, Rejitech, Megaband, Pemsaflex are registered trademarks property of "Pemsa Cable Management, S.A."

INOX - Stainless Steel

PT - Polyester Paint

AL - Aluminum

LN - Brass or Nickel-plated brass

Insulating materials

PC+ABS - Halogen Free Polycarbonate + ABS

PVC - Polyvinyl Chloride

PP - Halogen Free Polypropylene

PA6 - Halogen Free Polyamide 6

PA12 - Halogen Free Polyamide 12

PU - Polyurethane

PE - Polyethylene

NBR - NBR rubber

PET - Thermoplastic Polyester

TPV - Thermoplastic

Any information included in this document is property of Pemsa®. It cannot be copied, total or partially, nor disclosed to third parties nor used without the explicit and written authorization by Pemsa®. These documents total or partially, can be subject to patent and/or be patent pending and therefore protected by intellectual and industrial property rights. Pemsa, Rejiband, Pemsaband, Inducanal, Rejitech, Megaband, Pemsaflex are registered trademarks property of "Pemsa Cable Management, S.A."

Product applications

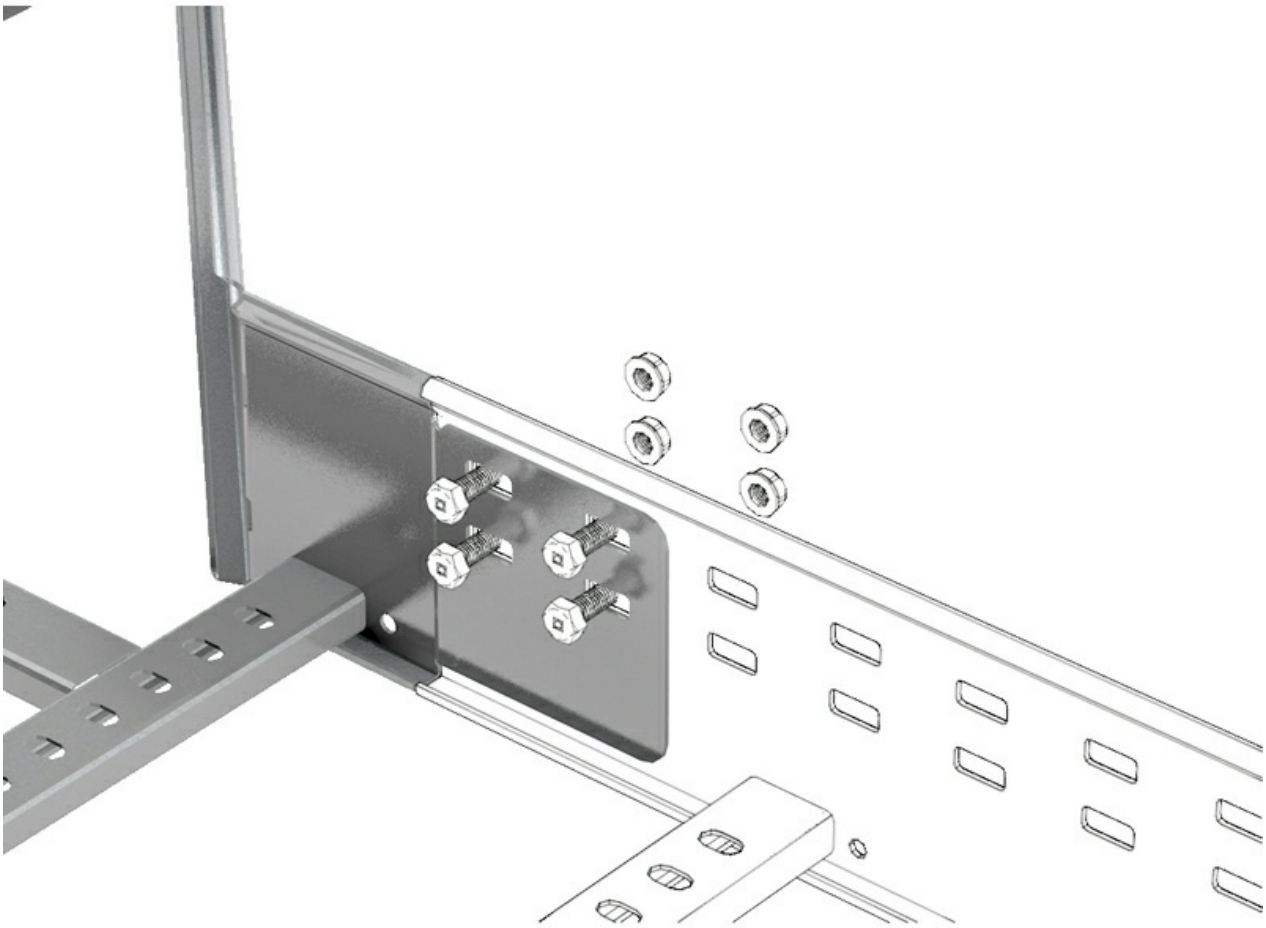

Any information included in this document is property of Pemsa®. It cannot be copied, total or partially, nor disclosed to third parties nor used without the explicit and written authorization by Pemsa®. These documents total or partially, can be subject to patent and/or be patent pending and therefore protected by intellectual and industrial property rights. Pemsa, Rejiband, Pemsaband, Inducanal, Rejitech, Megaband, Pemsaflex are registered trademarks property of "Pemsa Cable Management, S.A."

Tee MEGAband

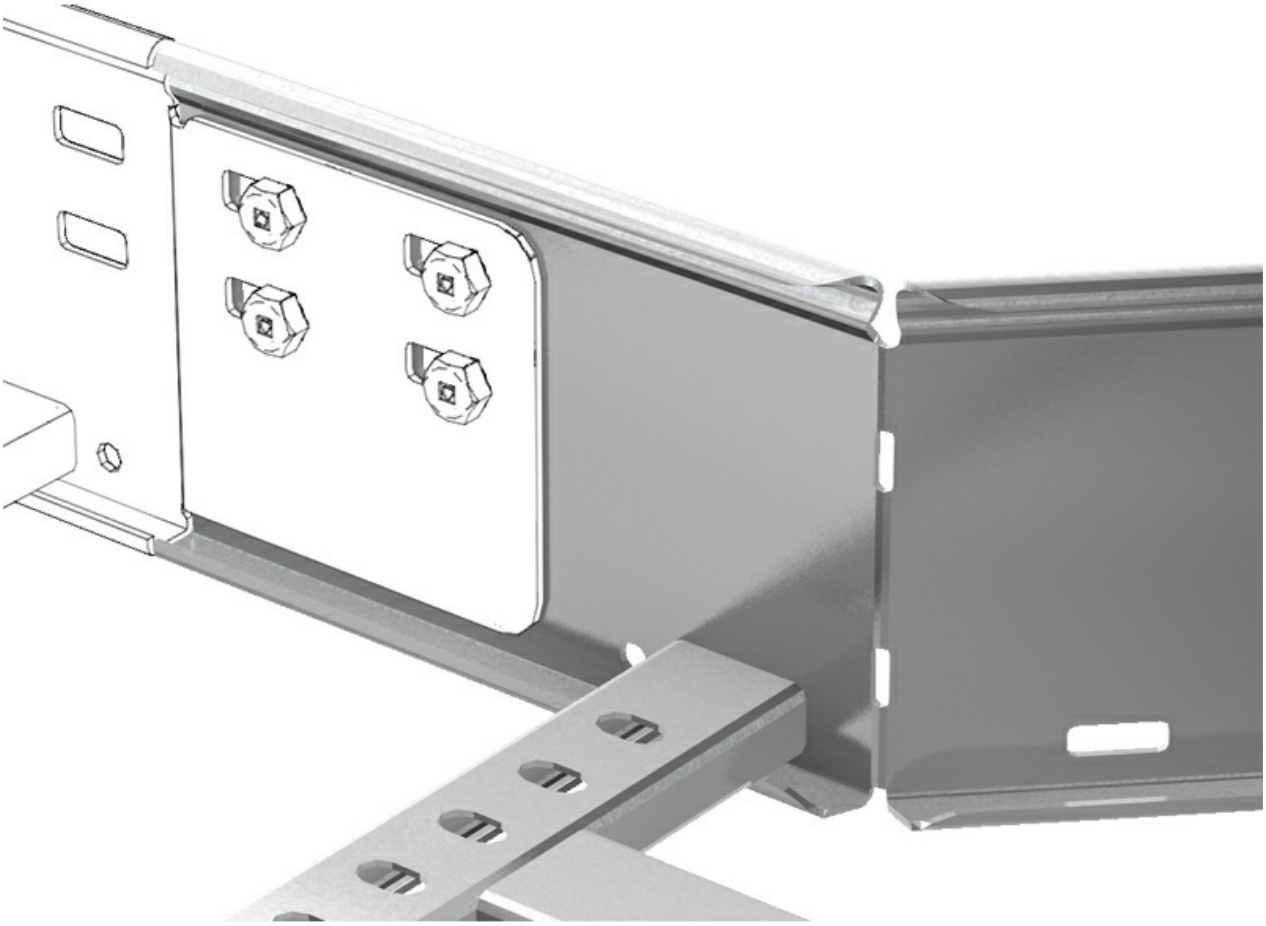

Any information included in this document is property of Pemsa®. It cannot be copied, total or partially, nor disclosed to third parties nor used without the explicit and written authorization by Pemsa®. These documents total or partially, can be subject to patent and/or be patent pending and therefore protected by intellectual and industrial property rights. Pemsa, Rejiband, Pemsaband, Inducanal, Rejitech, Megaband, Pemsaflex are registered trademarks property of "Pemsa Cable Management, S.A."