Tee MEGAband (Ref: 93166200)



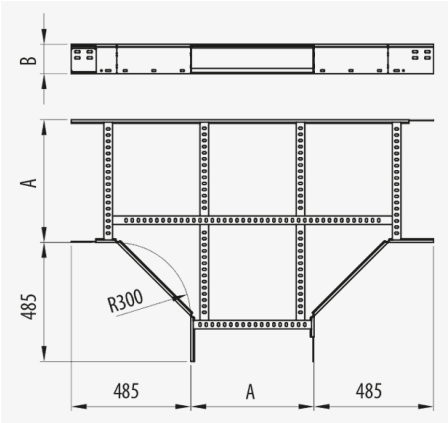

Description

Metal accessory with welded safety edge, for the construction of a Tee at any point of the Megaband® ladder. Of 150 mm height, Width 200 mm, With INOX protection system, I316L finish. Quick connection assembly using the click system, without joints. Made of steel in various sizes and Protection Systems. Bending radius 300 mm. Check availability of 600 mm radius.

Advantages

Curved safety edge which offers maximum protection.

Connection to ladder by rapid assembly Click system. Only the Megaband® M8 joint kit or M8 nuts and bolts required

Available in various protection systems: EZ, GC and stainless steel AISI 304 and AISI 316L.

Electrical continuity guaranteed according to standard IEC61537.

Allows the electrical installation to be divided from one to two separate lines of wiring.

Applications

Suitable for the creation of Tee junctions with Megaband® ladders in the conduction of cables in electrical and telecommunications installations in public buildings, infrastructures and civil works, industrial facilities, tertiary sector supporting very high loads.

Solutions

Any information included in this document is property of Pemsa®. It cannot be copied, total or partially, nor disclosed to third parties nor used without the explicit and written authorization by Pemsa®. These documents total or partially, can be subject to patent and/or be patent pending and therefore protected by intellectual and industrial property rights. Pemsa, Rejiband, Pemsaband, Inducanal, Rejitech, Megaband, Pemsaflex are registered trademarks property of "Pemsa Cable Management, S.A."

Tee MEGAband (Ref: 93166200)

Product data

ETIM 10	EC001540	**kg/u**	6,351
Huella de CO2. GWP A1-A3 (kg CO2 eq.)		**u**	1
Protection System	INOX	**Material**	Acero inoxidable AISI 316L
Finish	Stainless Steel AISI 316L	**Impact Strength (J)**	20 J
Resistance Class	Class 9D	**Working temperature range (°C)**	-50 / 150 ºC
Flange (mm)	150	**Fire resistance**	A1 No combustible
Width (mm)	200		
R (mm)	300		

Ⓢ Protection System

CU - Copper electroplated

PG - Pregalvanised

EZ - Electrogalvanised

BC - Electrogalvanised Bichromate

BK8 - High Resistance Coating

GC - Hot Dip Galvanising

INOX - Stainless Steel

PT - Polyester Paint

AL - Aluminum

LN - Brass or Nickel-plated brass

Ⓜ Insulating materials

PC+ABS - Halogen Free Polycarbonate + ABS

PVC - Polyvinyl Chloride

PP - Halogen Free Polypropylene

PA6 - Halogen Free Polyamide 6

PA12 - Halogen Free Polyamide 12

PU - Polyurethane

PE - Polyethylene

NBR - NBR rubber

PET - Thermoplastic Polyester

TPV - Thermoplastic

Any information included in this document is property of Pemsa®. It cannot be copied, total or partially, nor disclosed to third parties nor used without the explicit and written authorization by Pemsa®. These documents total or partially, can be subject to patent and/or be patent pending and therefore protected by intellectual and industrial property rights. Pemsa, Rejiband, Pemsaband, Inducanal, Rejitech, Megaband, Pemsaflex are registered trademarks property of "Pemsa Cable Management, S.A."

Product applications

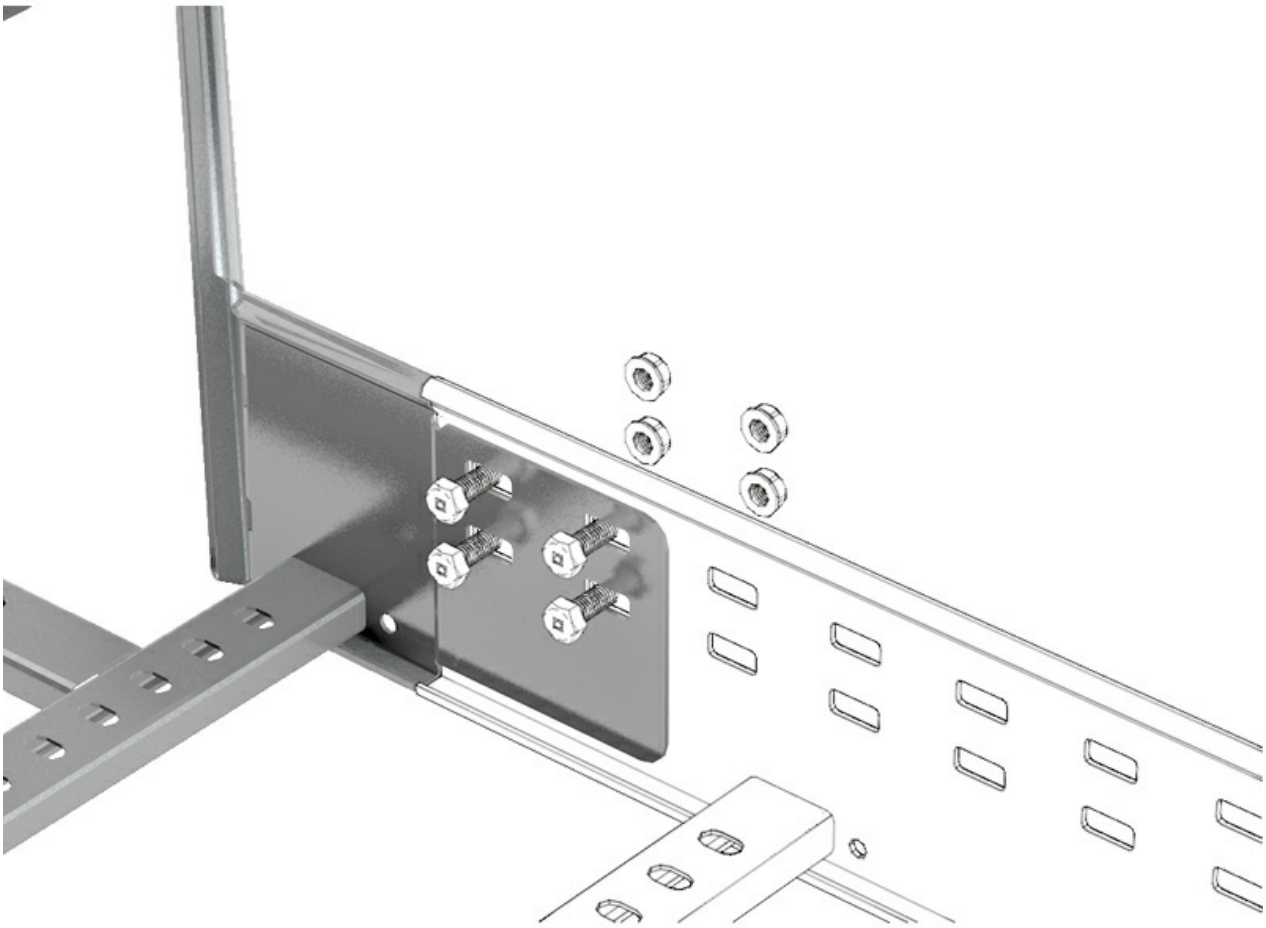

Any information included in this document is property of Pemsa®. It cannot be copied, total or partially, nor disclosed to third parties nor used without the explicit and written authorization by Pemsa®. These documents total or partially, can be subject to patent and/or be patent pending and therefore protected by intellectual and industrial property rights. Pemsa, Rejiband, Pemsaband, Inducanal, Rejitech, Megaband, Pemsaflex are registered trademarks property of "Pemsa Cable Management, S.A."

Tee MEGAband (Ref: 93166200)

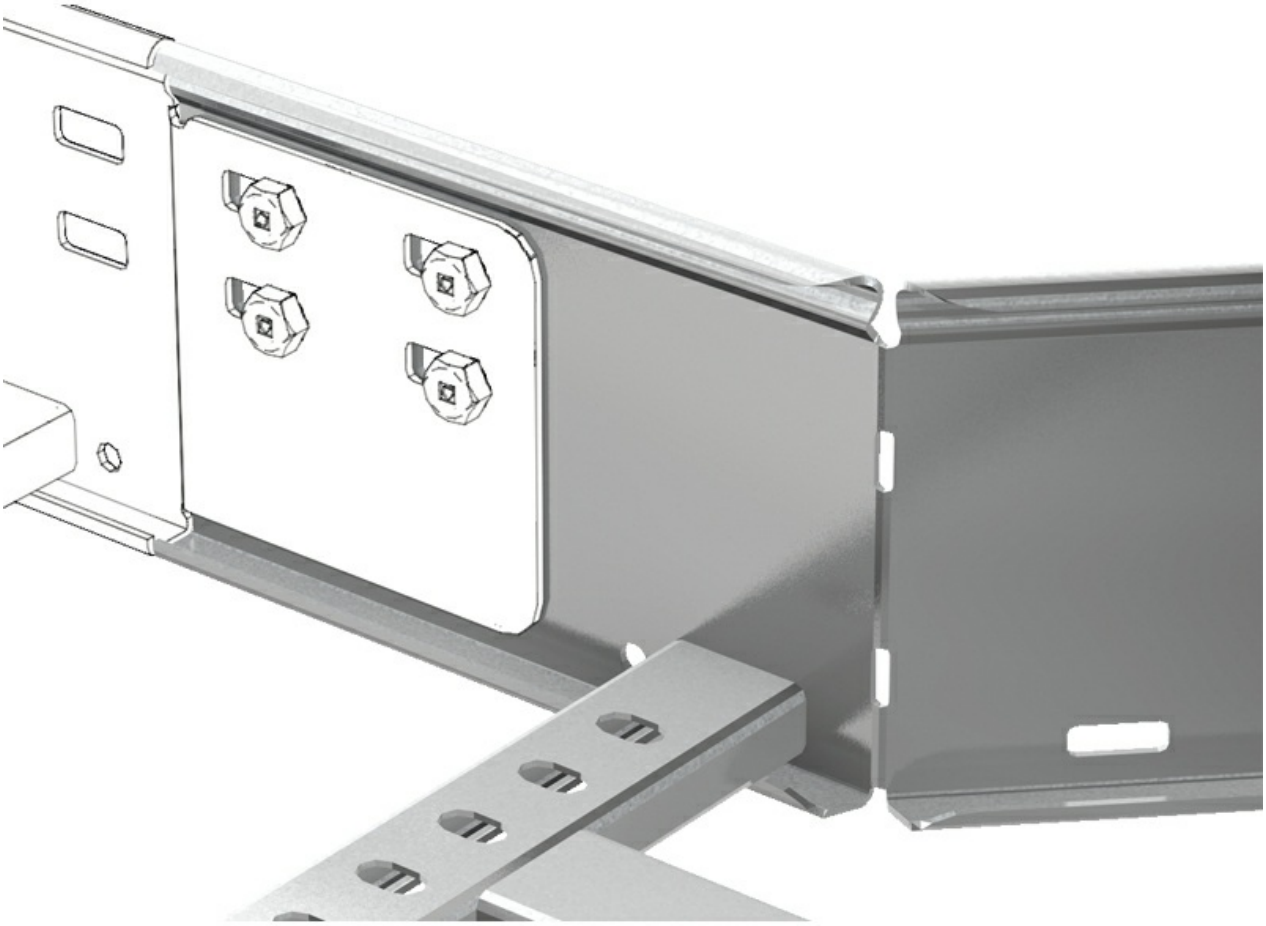

Any information included in this document is property of Pemsa®. It cannot be copied, total or partially, nor disclosed to third parties nor used without the explicit and written authorization by Pemsa®. These documents total or partially, can be subject to patent and/or be patent pending and therefore protected by intellectual and industrial property rights. Pemsa, Rejiband, Pemsaband, Inducanal, Rejitech, Megaband, Pemsaflex are registered trademarks property of "Pemsa Cable Management, S.A."