Tee Click

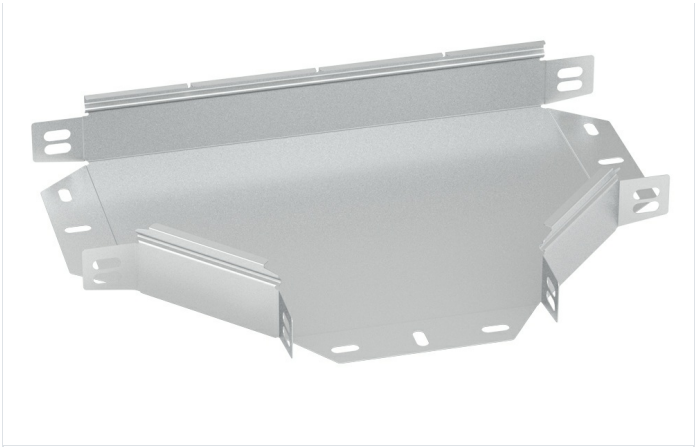

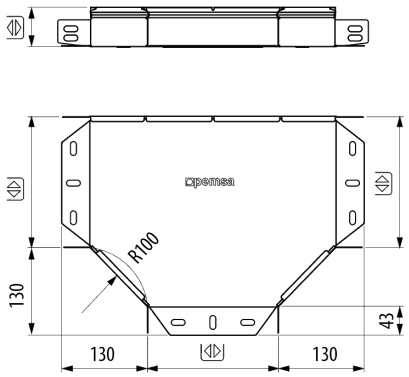

Description

Metal accessory for the construction of a Tee at any point in the Pemsaband® and Inducanal® trays. The Pemsaband® Tee is used to create a T-shaped junction, transforming a cable distribution line into two separate paths. Quick connection assembly using the Click system without couplers. Made of steel in various sizes and Protection Systems.

Advantages

The PG protection system is supplied flat for later assembly and provides savings on transportation and storage by reducing its volume.

Assembly by means of the quick-connect click system without the need for couplers. Patented Universal System that has holes compatible with the connection to other sheet metal tray.

Side flanges have the same profile as the straight section of the trays thus forming a continual view of the installation.

It has pre-formed holes in the sides to allow for the connection of fittings and conduits for the exit of cables.

Available in all sizes and protection systems: PG, GC and stainless steel AISI304 and AISI316.

Applications

Used for the creation of tees in the Pemsaband® and Inducanal® ranges for the Support, management and distribution of Electrical and/or telecommunications cables in public buildings, infrastructures and civil works, tertiary sector and industrial applications.

Solutions

Any information included in this document is property of Pemsa®. It cannot be copied, total or partially, nor disclosed to third parties nor used without the explicit and written authorization by Pemsa®. These documents total or partially, can be subject to patent and/or be patent pending and therefore protected by intellectual and industrial property rights. Pemsa, Rejiband, Pemsaband, Inducanal, Rejitech, Megaband, Pemsaflex are registered trademarks property of "Pemsa Cable Management, S.A."

Main technical characteristics

35, 60, 100 | 100, 150, 200, 300, 400, 500, 600 | 100 | 1 | 20 J | IP44 | -50 / 150 °C

A1 No combustible | ETIM 10 EC001544

Product data

S	Class IEC 61537			REF	kg/u	M
PG	Class 3	35	100	70022110	0,446	Steel with surface coating
PG	Class 3	35	150	70022115	0,667	Steel with surface coating
PG	Class 3	35	200	70022120	0,909	Steel with surface coating
PG	Class 3	35	300	70022130	1,500	Steel with surface coating
PG	Class 3	60	100	70022210	0,570	Steel with surface coating
PG	Class 3	60	150	70022215	0,790	Steel with surface coating
PG	Class 3	60	200	70022220	1,040	Steel with surface coating
PG	Class 3	60	300	70022230	1,640	Steel with surface coating
PG	Class 3	60	400	70022240	2,390	Steel with surface coating
PG	Class 3	60	500	70022250	3,240	Steel with surface coating
PG	Class 3	60	600	70022260	4,200	Steel with surface coating
PG	Class 3	100	100	70022410	0,762	Steel with surface coating
PG	Class 3	100	200	70022420	1,260	Steel with surface coating
PG	Class 3	100	300	70022430	1,890	Steel with surface coating
PG	Class 3	100	400	70022440	2,660	Steel with surface coating
PG	Class 3	100	500	70022450	3,530	Steel with surface coating
PG	Class 3	100	600	70022460	4,510	Steel with surface coating
GC	Class 5	35	100	70032110	0,479	Steel with surface coating
GC	Class 5	35	150	70032115	0,717	Steel with surface coating
GC	Class 5	35	200	70032120	0,977	Steel with surface coating
GC	Class 5	35	300	70032130	1,610	Steel with surface coating
GC	Class 5	60	100	70032210	0,613	Steel with surface coating
GC	Class 5	60	150	70032215	0,850	Steel with surface coating
GC	Class 5	60	200	70032220	1,120	Steel with surface coating
GC	Class 5	60	300	70032230	1,760	Steel with surface coating
GC	Class 5	60	400	70032240	2,570	Steel with surface coating
GC	Class 5	60	500	70032250	3,480	Steel with surface coating
GC	Class 5	60	600	70032260	4,510	Steel with surface coating
GC	Class 5	100	100	70032410	0,820	Steel with surface coating
GC	Class 5	100	200	70032420	1,360	Steel with surface coating
GC	Class 5	100	300	70032430	2,030	Steel with surface coating
GC	Class 5	100	400	70032440	2,860	Steel with surface coating
GC	Class 5	100	500	70032450	3,800	Steel with surface coating
GC	Class 5	100	600	70032460	4,850	Steel with surface coating
INOX	Class 9C	60	100	70052210	0,499	Stainless steel AISI 304

Any information included in this document is property of Pemsa®. It cannot be copied, total or partially, nor disclosed to third parties nor used without the explicit and written authorization by Pemsa®. These documents total or partially, can be subject to patent and/or be patent pending and therefore protected by intellectual and industrial property rights. Pemsa, Rejiband, Pemsaband, Inducanal, Rejitech, Megaband, Pemsaflex are registered trademarks property of "Pemsa Cable Management, S.A."

Tee Click

Ⓢ	Class IEC 61537			REF	kg/u	Ⓜ
INOX	Class 9C	60	150	70052215	0,691	Stainless steel AISI 304
INOX	Class 9C	60	200	70052220	0,910	Stainless steel AISI 304
INOX	Class 9C	60	300	70052230	1,430	Stainless steel AISI 304
INOX	Class 9C	60	400	70052240	2,090	Stainless steel AISI 304
INOX	Class 9C	60	500	70052250	2,830	Stainless steel AISI 304
INOX	Class 9C	60	600	70052260	3,670	Stainless steel AISI 304
INOX	Class 9D	60	100	70062210	0,499	Acero inoxidable AISI 316L
INOX	Class 9D	60	150	70062215	0,691	Acero inoxidable AISI 316L
INOX	Class 9D	60	200	70062220	0,910	Acero inoxidable AISI 316L
INOX	Class 9D	60	300	70062230	1,430	Acero inoxidable AISI 316L
INOX	Class 9D	60	400	70062240	2,090	Acero inoxidable AISI 316L
INOX	Class 9D	60	500	70062250	2,830	Acero inoxidable AISI 316L
INOX	Class 9D	60	600	70062260	3,670	Acero inoxidable AISI 316L
AZ+	Class 8	60	100	82003791	0,570	Steel with surface coating
AZ+	Class 8	60	150	82003792	0,790	Steel with surface coating
AZ+	Class 8	60	200	82003793	1,040	Steel with surface coating
AZ+	Class 8	60	300	82003794	1,640	Steel with surface coating
AZ+	Class 8	60	400	82003795	2,390	Steel with surface coating
AZ+	Class 8	60	500	82003796	3,240	Steel with surface coating
AZ+	Class 8	60	600	82003797	4,420	Steel with surface coating
AZ+	Class 8	100	100	82004273	0,762	Steel with surface coating
AZ+	Class 8	100	200	82004274	1,260	Steel with surface coating
AZ+	Class 8	100	300	82004275	1,890	Steel with surface coating
AZ+	Class 8	100	400	82004276	2,660	Steel with surface coating
AZ+	Class 8	100	500	82004277	3,530	Steel with surface coating
AZ+	Class 8	100	600	82004278	4,510	Steel with surface coating
AZ+	Class 8	35	100	82004414	0,450	Steel with surface coating
AZ+	Class 8	35	150	82004415	0,670	Steel with surface coating
AZ+	Class 8	35	200	82004416	0,910	Steel with surface coating
AZ+	Class 8	35	300	82004417	1,500	Steel with surface coating

Ⓢ Protection System

CU - Copper electroplated

PG - Pregalvanised

EZ - Electrogalvanised

BC - Electrogalvanised Bichromate

BK8 - High Resistance Coating

GC - Hot Dip Galvanising

INOX - Stainless Steel

PT - Polyester Paint

AL - Aluminum

Any information included in this document is property of Pemsa®. It cannot be copied, total or partially, nor disclosed to third parties nor used without the explicit and written authorization by Pemsa®. These documents total or partially, can be subject to patent and/or be patent pending and therefore protected by intellectual and industrial property rights. Pemsa, Rejiband, Pemsaband, Inducanal, Rejitech, Megaband, Pemsaflex are registered trademarks property of "Pemsa Cable Management, S.A."

LN - Brass or Nickel-plated brass

Insulating materials

PC+ABS - Halogen Free Polycarbonate + ABS

PVC - Polyvinyl Chloride

PP - Halogen Free Polypropylene

PA6 - Halogen Free Polyamide 6

PA12 - Halogen Free Polyamide 12

PU - Polyurethane

PE - Polyethylene

NBR - NBR rubber

PET - Thermoplastic Polyester

TPV - Thermoplastic

Any information included in this document is property of Pemsa®. It cannot be copied, total or partially, nor disclosed to third parties nor used without the explicit and written authorization by Pemsa®. These documents total or partially, can be subject to patent and/or be patent pending and therefore protected by intellectual and industrial property rights. Pemsa, Rejiband, Pemsaband, Inducanal, Rejitech, Megaband, Pemsaflex are registered trademarks property of "Pemsa Cable Management, S.A."