Nemaband Coupler

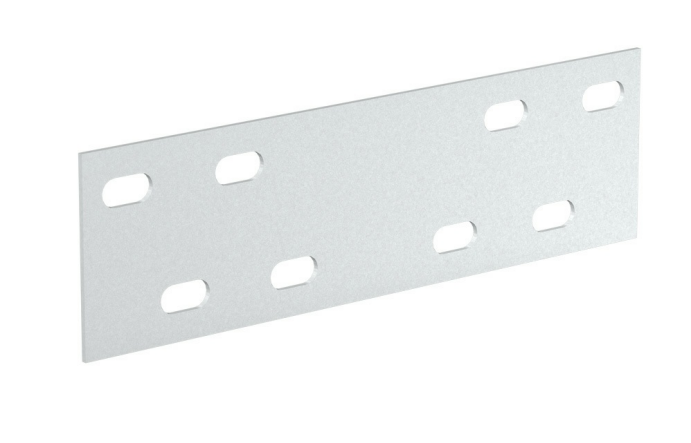

Description

Joint piece for straight sections and accessories of Nemaband® ladder. Fixing using M8 hexagonal bolts and nuts. Made from steel with GC Protection system.

Advantages

Very simple assembly by fixing the coupler to the Nemaband® cable ladder using M8 or M10 hexagonal screws and nuts.

Available in 70, 100 and 150 height.

CE certified in compliance with the low voltage directive 2014/35 / EU

GC Protection System. Hot dip Galvanised with 85 microns of thickness. Class 8 according to IEC 61537.

Applications

Suitable for joining straight sections and accessories of Nemaband® ladder for routing, protecting and distributing cables in electrical installations in industrial applications and large spans in: Oil & Gas and Petrochemical Industry, Power Plants, Electric Power Plants, etc. Water Treatment, Mining and Cement Offshore Platforms, Ports, Maritime Applications. Industrial projects in aggressive environments.

Solutions

Any information included in this document is property of Pemsa®. It cannot be copied, total or partially, nor disclosed to third parties nor used without the explicit and written authorization by Pemsa®. These documents total or partially, can be subject to patent and/or be patent pending and therefore protected by intellectual and industrial property rights. Pemsa, Rejiband, Pemsaband, Inducanal, Rejitech, Megaband, Pemsaflex are registered trademarks property of "Pemsa Cable Management, S.A."

Nemaband Coupler

Main technical characteristics

ETIM 10
EC002413

Product data

Ⓢ	Class IEC 61537	REF	kg/u	u	Ⓜ		
GC	Class 7	82002736	0,271	20	Steel with surface coating	-50 / 150 ºC	A1 No combustible

Ⓢ Protection System

CU - Copper electroplated

PG - Pregalvanised

EZ - Electrogalvanised

BC - Electrogalvanised Bichromate

BK8 - High Resistance Coating

GC - Hot Dip Galvanising

INOX - Stainless Steel

PT - Polyester Paint

AL - Aluminum

LN - Brass or Nickel-plated brass

Ⓜ Insulating materials

PC+ABS - Halogen Free Polycarbonate + ABS

PVC - Polyvinyl Chloride

PP - Halogen Free Polypropylene

PA6 - Halogen Free Polyamide 6

PA12 - Halogen Free Polyamide 12

PU - Polyurethane

PE - Polyethylene

NBR - NBR rubber

PET - Thermoplastic Polyester

TPV - Thermoplastic

Any information included in this document is property of Pemsa®. It cannot be copied, total or partially, nor disclosed to third parties nor used without the explicit and written authorization by Pemsa®. These documents total or partially, can be subject to patent and/or be patent pending and therefore protected by intellectual and industrial property rights. Pemsa, Rejiband, Pemsaband, Inducanal, Rejitech, Megaband, Pemsaflex are registered trademarks property of "Pemsa Cable Management, S.A."